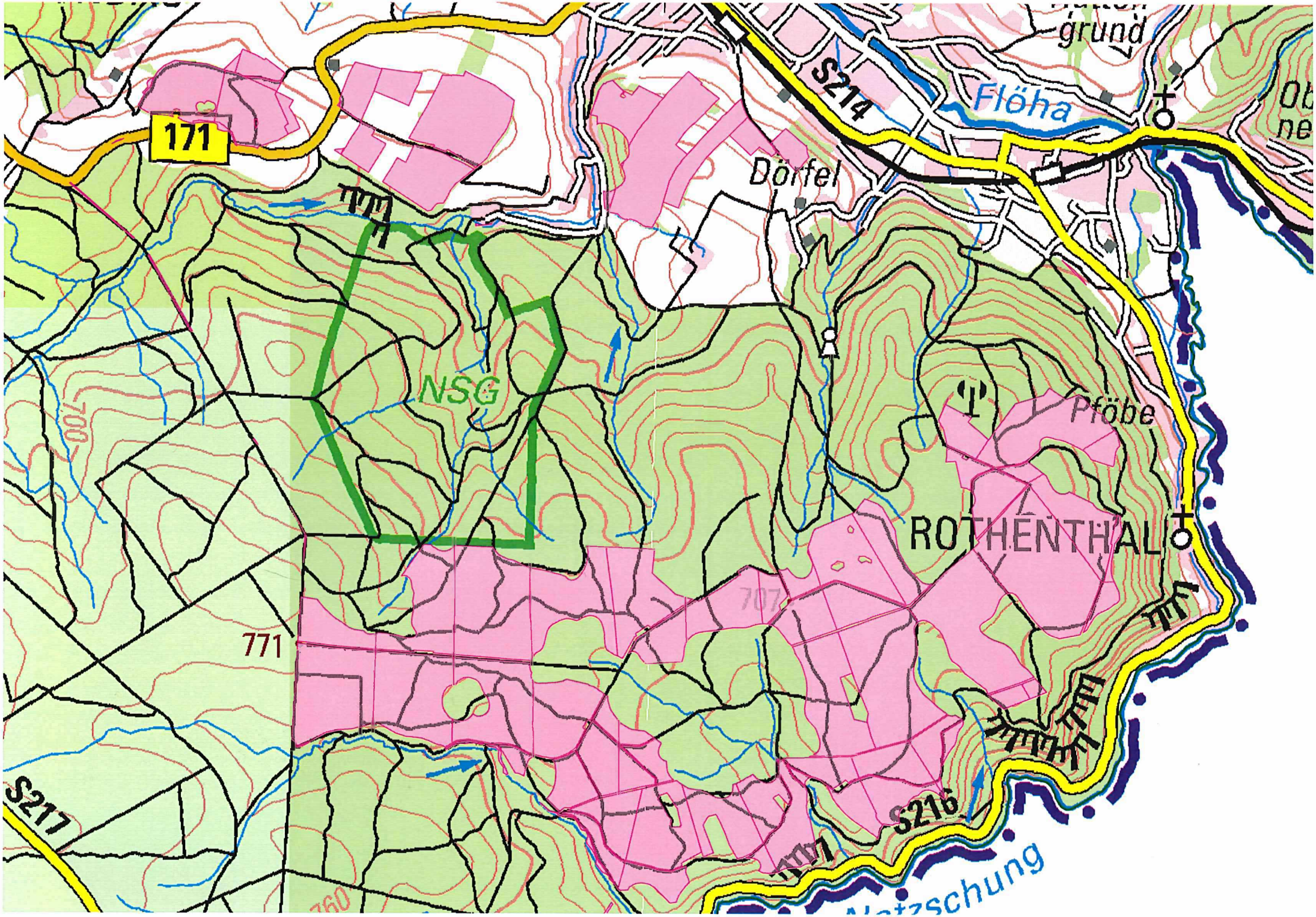
171
S214
Flöha
grund
Dörfel
NSG
Pföbe
ROTHENTHAL
700
707
771
S217
S216
760
Netzschung

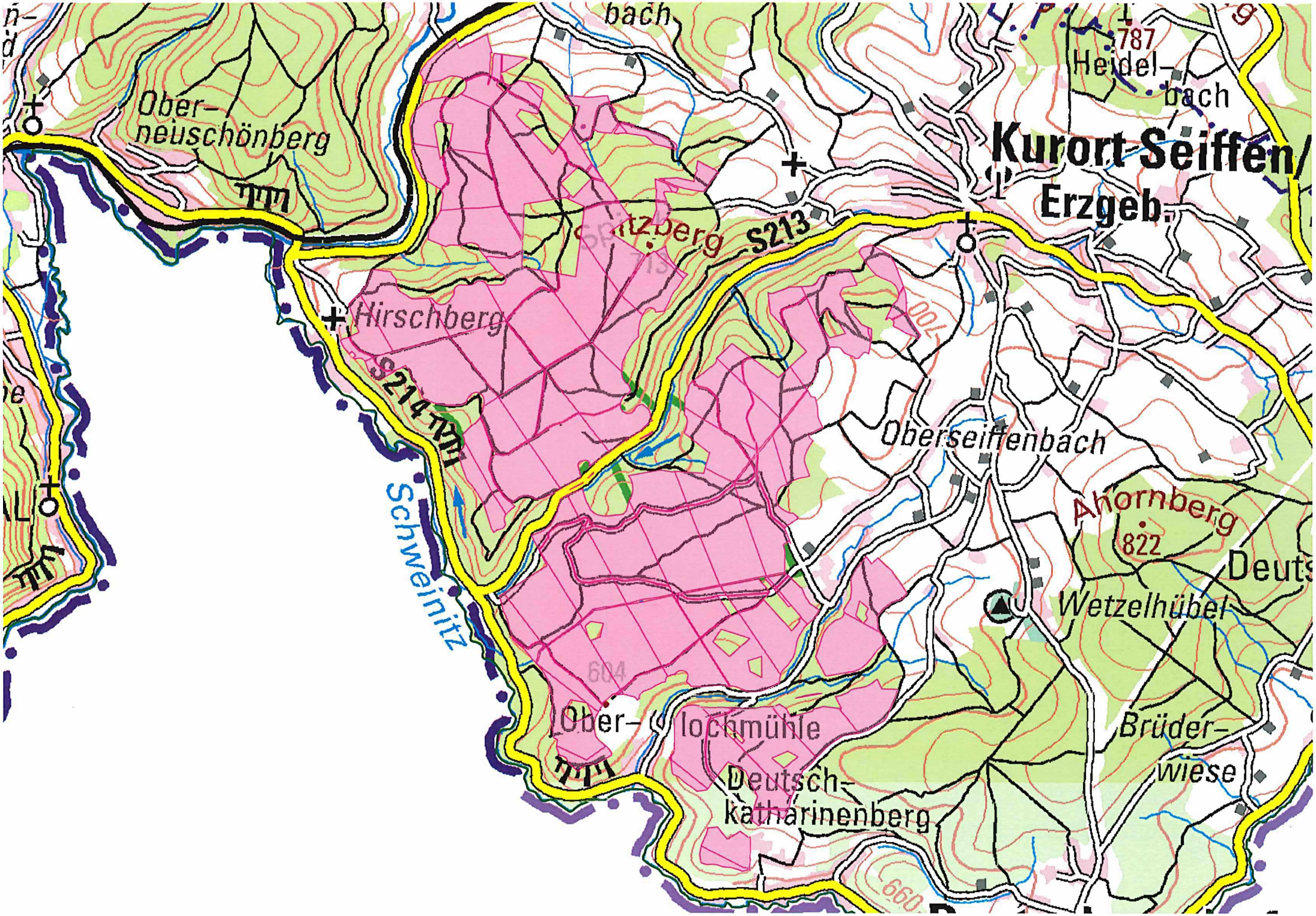
bach
787
Heidel-
bach
Ober-
neuschönberg
Kurort Seiffen/
Erzgeb.
S213
Hirschberg
S214
Oberseiffenbach
Ahornberg
822
Deuts
Wetzelhübel
Schweinitz
604
Ober-
lochmühle
Brüder-
wiese
Deutsch-
katharinenberg
660